

Al-Qased Elevators &  
Escalators

# COMPANY PROFILE

Distributor of SWORD Elevator

SWORD Number 1 in  
China & Global Leader



Authorize Distributor of  
**SWORD**  
SWORD ELEVATOR



**Al-Qased**

Elevating Excellence Since 2002  
alqased.sa | info@alqased.sa | Unified Number:  
920001809 | Branches: Jeddah, Makkah, Madina,  
Riyadh, Khamis Mashit, Najran, Khobar





Authorize Distributor of

**SWORD**

## Content

- 1.INTRODUCTION
- 2.OPERATIONAL NETWORK
- 3.ORGANIZATION CHART
- 4.GOVERNMENT CERTIFICATES - ALQASED
- 5.OUR PARTNERS
- 6.CLASSIC PROJECTS IN KSA
- 7.ABOUT SWORD
- 8.PRODUCTS
- 9.CERTIFICATES - SWORD
- 10.CLASSIC PROJECTS IN GLOBAL







# Al-Qased Elevators & Escalators Co.

## شركة القاصد للمصاعد والسلالم

### Authorized Distributor Of SWORD Elevators

## Company Overview

Company Name Al-Qased Elevator and Escalator  
Founded Est 2002  
Headquarters Al-Rawdah Dist. Madina Road P.O. Box  
9242 Jeddah 23434

Al-Qased Elevators & Escalators was established in 2002, and we have been dedicated to delivering high-quality VT-Solutions tailored to meet the diverse needs of the clients. We pride ourselves on our comprehensive services, which include Supply, Installation, Modification, and Maintenance of Elevators and Escalators. Throughout our years of operation, Al-Qased Elevators & Escalators Company has earned a reputation for reliability, professionalism, and excellence in customer service. We are committed to continuing this tradition of excellence and striving for continuous improvement in all aspects of our business





## Mission Statement

To provide reliable, safe, and innovative elevator and escalator solutions, ensuring seamless mobility and enhanced user experiences through cutting-edge technology, exceptional service, and a commitment to sustainability and safety

## Vision Statement

To be a leader in vertical transportation, recognized for delivering high-quality, eco-friendly, and future-oriented elevator and escalator systems, setting new standards in safety, innovation, and customer satisfaction. These statements align with the goals of a company focusing on the elevator and escalator in Kingdom of Saudi Arabia, which is known for technological advancement and Designing excellence







Authorize Distributor of

**SWORD**

**SWORD**

/ WORLD-CLASS ELE



**IT'S RELIABLE,  
IT'S SAFE,  
IT'S CONVENIENT.**

## What We do?

**Supply, Installation, and Maintenance:** We offer expert installation services for elevators, ensuring smooth operation and adherence to safety standards. Our maintenance team provides regular servicing to ensure optimal performance and longevity of elevator systems.

**Spare Parts Warehouse:** In the warehouse we have available a wide selection of spare parts for elevator & escalator. This is an advantage & facilitate our customers service for fast delivery . Also, facilitate for the modernization/repair needs.

Our showroom provides the clients with the opportunity to explore a range of elevator Cabin Interior, doors types & fixtures designs and configurations



# Operational Network

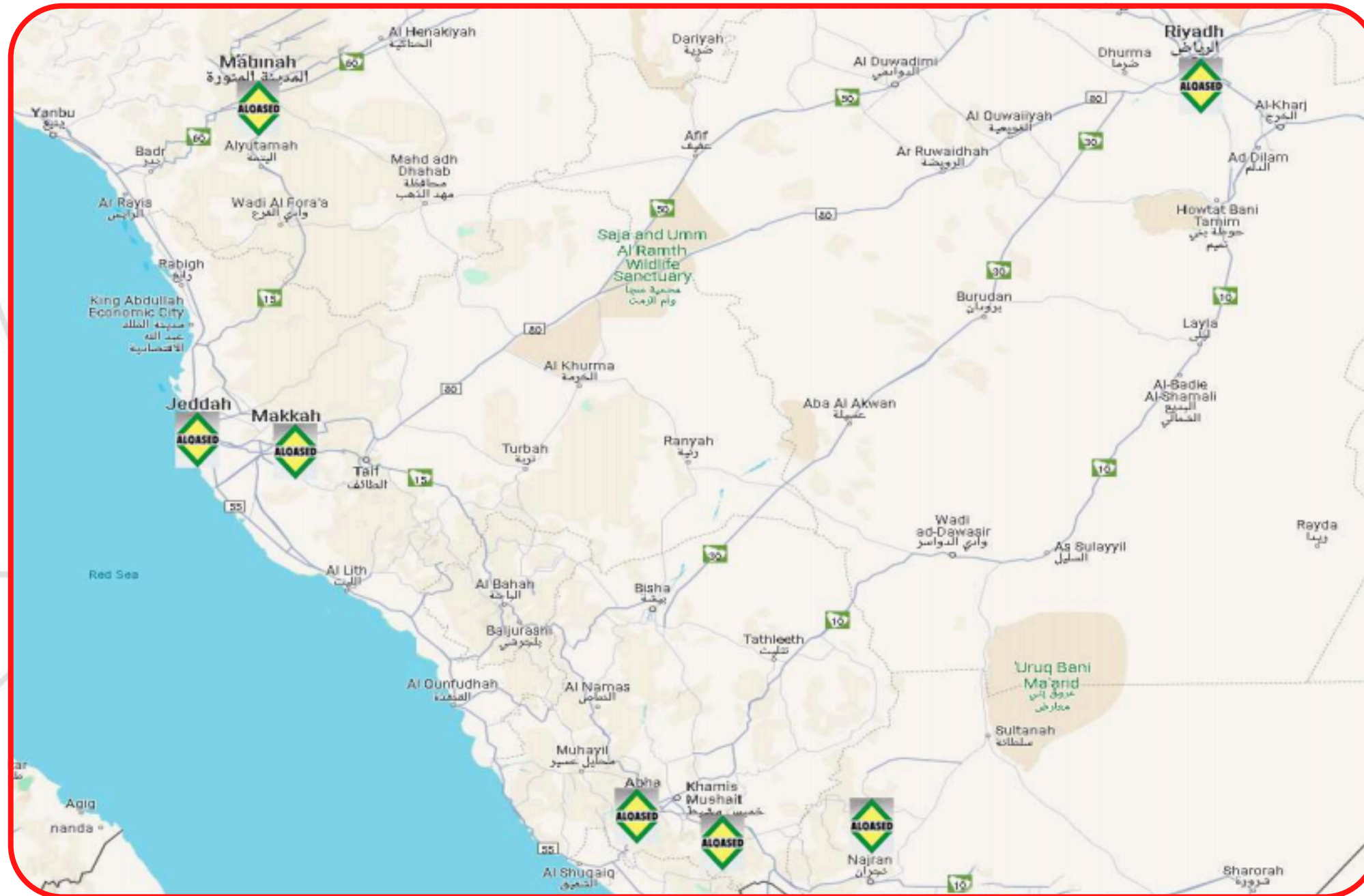

**Head Office:**  
Jeddah

**Branches:**  
Makkah  
Madina  
Riyadh  
Khamis Mashit  
Najra  
Khobar





## Organization Chart

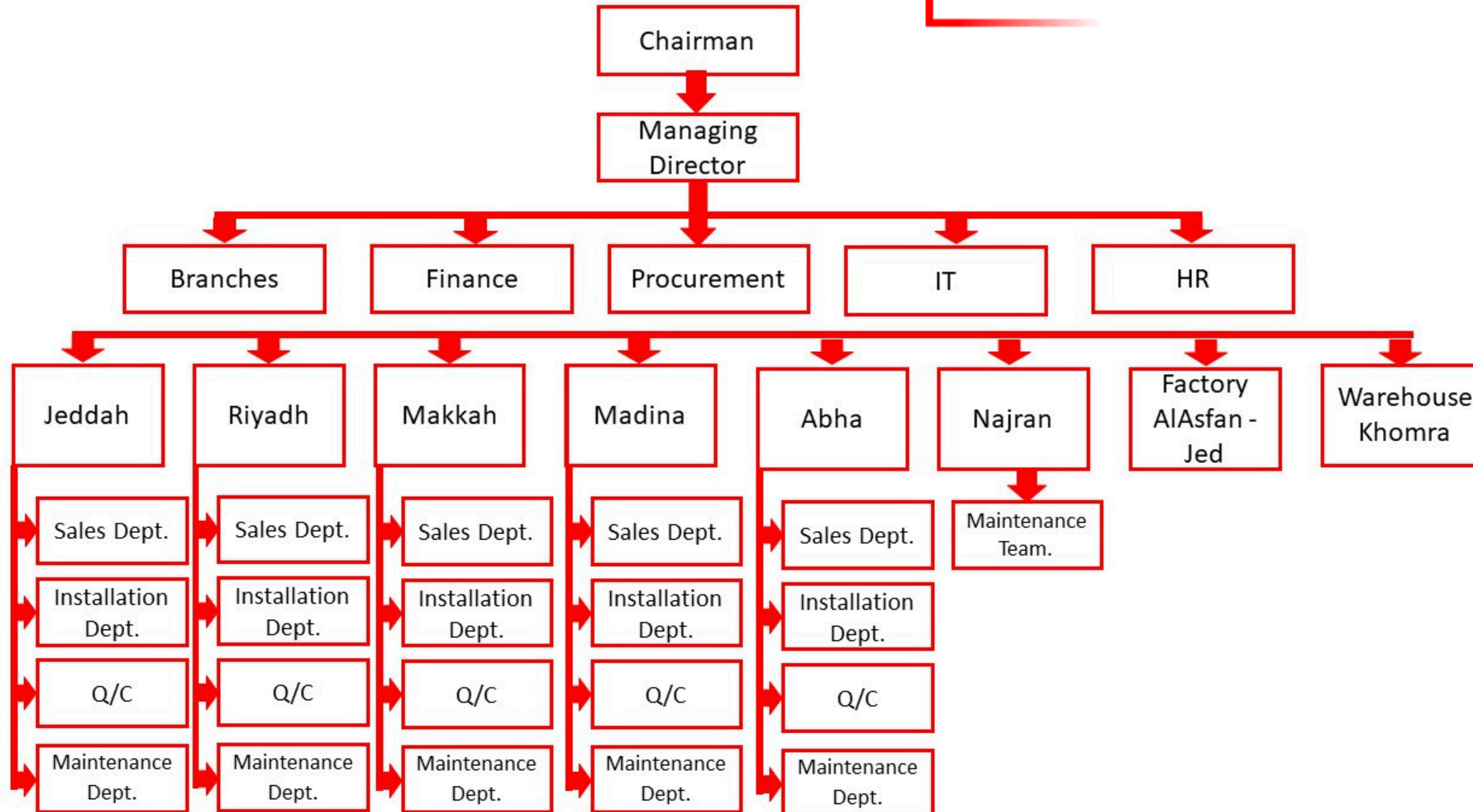



## Core Values

Core values are fundamental beliefs that guide a company's actions, decisions, and culture. Here are core values in Al-Qased

- Integrity
- Customer Focus
- Innovation
- Fast Delivery
- After-sales Support
- 2 years warranty
- Sustainability
- Diversity and Inclusion





# Government Certificate AL-QASED

All updated Certificate will be  
provided on request

الهئية العامة للزكاة والدخل  
General Authority of Zakat & Tax

شهادة تسجيل في ضريبة القيمة المضافة  
VAT Registration Certificate

تستشهد الهيئة العامة للزكاة والدخل بأن المكلف أدناه مسجل في ضريبة القيمة المضافة بتاريخ 2021/09/30

Hereby, The General Authority of Zakat & Tax (GAZT) certifies that the taxpayer below is VAT registered on 30/09/2021

اسم المكلف: شركة القاصد للمصاعد شركة شخص واحد  
Taxpayer Name: شركة القاصد للمصاعد شركة شخص واحد

رقم التسجيل الضريبي: 31009802200003  
VAT Registration Number: 31009802200003

تاريخ نفاذ التسجيل: 2021/10/01  
Effective Registration Date: 2021/10/01

عنوان المكلف: جدة حي الصفا شارع الخارث بن السمان 23456  
Taxpayer Address: جدة حي الصفا شارع الخارث بن السمان 23456

هذه الوثيقة مرسلة من النظام الإلكتروني ولا تحتاج إلى توقيع  
المهنة العامة للزكاة والدخل

هيئة الزكاة والضريبة والجمارك  
Zakat, Tax and Customs Authority

قائمة فروع المكلف  
List of Taxpayer Branches

المدينة City	اسم الفرع Branch Name	رقم سجل تجاري / رخصة C/I/License/Contact Number
	شركة القاصد للمصاعد شركة شخص واحد	٥٥٥ - ٤٤٣٧٩
	شركة القاصد للتشغيل والصيانة شركة شخص واحد	٤٠٢١ - ٢٢٧
الرياض Riyadh	فرع شركة القاصد للمصاعد شركة شخص واحد	٤٢٥ - ٨٢٥٥
جدة Jeddah	فرع شركة القاصد للمصاعد التجارية شركة شخص واحد	٤٠٣٠١٧ - ٢٧
الرياض Riyadh	شركة القاصد للمصاعد شركة شخص واحد	١٠١٠١٩٥٩٠٠١
مكة المكرمة Makkah	شركة القاصد للمصاعد شركة شخص واحد	٤٠٢٧٤٦١٥٤
نجران Najran	شركة القاصد للمصاعد شركة شخص واحد	٥٥٥ - ١٢٧٧٨٩
خميس مشيط Khams Mushait	شركة القاصد للمصاعد شركة شخص واحد	٥٥٥٥٢٧١٥٩

SWORD  
HANGZHOU SWORD ELEVATOR CO.,LTD.

Certificate of Authorization

This is to certify that Hangzhou Sword Elevator Co., Ltd. authorizes AL-QASED ELEVATORS EST to act as its agent in Saudi Arabia to sell Sword brand elevators, escalators, moving walks and all related elevator and escalator parts as well as the relevant technological consultation services and maintenances.

Certificate No: SWD-CAM-24003  
Issue date: 2024-01-01  
Valid until: 2024-12-31

Signed by: General Manager

For and on behalf of Hangzhou Sword Elevator Co., Ltd.



- ✓ SWORD Trade Mark Registration
- ✓ Commercial Registration
- ✓ Registration of SWORD Trade mark
- ✓ GOSI Certificate
- ✓ Salama Registration
- ✓ Civil Defense Registration
- ✓ Nationalization Registration Certificate
- ✓ SPL - National Address Registration
- ✓ Commercial Activity License
- ✓ Zakat & VAT Registration Certificate
- ✓ Activity Practicing License Certificate
- ✓ Chamber of Commerce Registration Certificate

شهادة عضوية  
Third Class الثالثة  
This is to certify that نشهد بأن شركة القاصد للمصاعد شركة شخص واحد  
Is a registered member لدينا مسجل

Unified Number 7012997172  
Date of Subscription 02/02/1423 - 2002/04/15  
Expiry Date 03/12/1445 - 2024/06/09  
Commercial Record/ License 4030138051  
Release Date 01/02/1423 - 2002/04/14  
Expiry Date 03/12/1445 - 2024/06/09

رقم المنشأة  
تاريخ الاشتراك  
تاريخ الانتهاء  
السجل التجاري / الرخصة  
تاريخ الاصدار  
تاريخ الانتهاء

Signature  
Stamp

An electronic certificate. Scan the code to check the certificate's validity

رؤية 2030  
المملكة العربية السعودية  
KINGDOM OF SAUDI ARABIA

الهيئة العليا للأمن الصناعي  
High Commission For Industrial Security

رخصة مزاولة نشاط

رقم الرخصة: ٢٤٠٢٦١١٣٥١٢٠

الإسم التجاري	شركة القاصد للمصاعد
رقم السجل التجاري	٤٠٣٠١٣٨٠٥١
رقم الموحد للمنشآت (٧)	٧٠١٢٩٩٧١٧٢
تاريخ الإصدار	١٤٤٥-١١-٢٧
تاريخ الانتهاء	١٤٤٨-١١-٢٧
النشاط المرخص	تركيب وصيانة المصاعد
الأجهزة والمعدات	

تستشهد الهيئة العليا للأمن الصناعي بأن المنشأة الموضحة أعلاه قد استوفت كافة الإجراءات والاشتراطات النظامية لمزاولة النشاط الموضح أعلاه وقد أصدرت لها هذه الرخصة كإثبات مصرح لها لمزاولة النشاط المذكور.

High Commission For Industrial Security

للتحقق من صلاحية الرخصة الرجاء الدخول على منصة الهيئة العليا للأمن الصناعي <https://hdis.gov.sa>  
يختلط وجود النشاط في السجل التجاري المذكور أعلاه، على أن يخضع السجل التجاري ساري المفعول





## KSA Projects

**AL - QASED** **AL-QASED**  
Authorize Distributor of  
**SWORD**

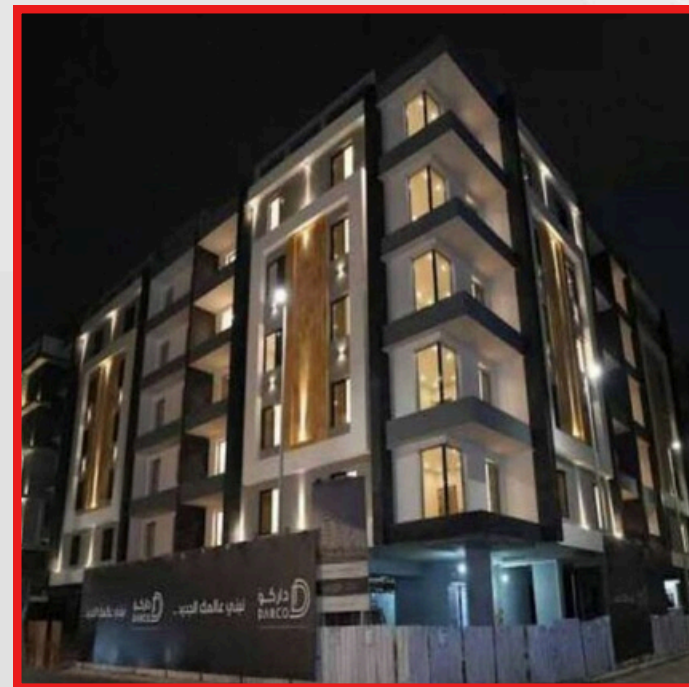





## Afaq Real Estate

Location: Jeddah

Elevator: 140 units,

Capacity: 630 kg ~ 1000 kg,

Speed: 1.0 m/s ~ 1.75 m/s





## **Arbah Taiba Real Estate**

Location: Madinah

Elevator: 64 units,

Capacity: 480 kg ~ 1000 kg

Speed: 1.0 m/s ~ 1.75 m/s





## **Beyout Al Nahada**

Location: Jeddah

Elevator: 11 units,

Capacity: 630 kg ~ 1000 kg,

Speed: 1.0 m/s



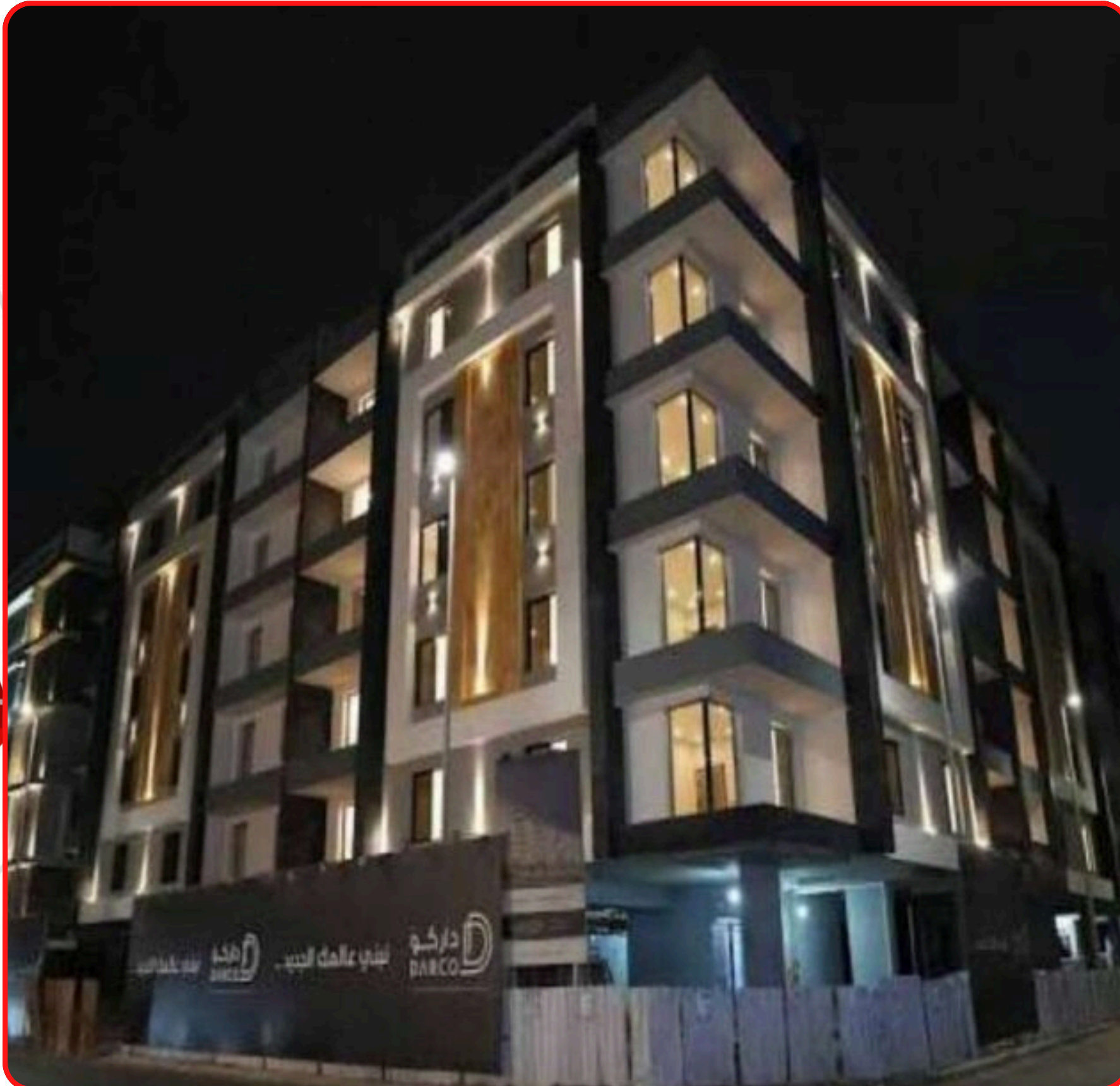

## Darco Group

Location: Jeddah

Elevator: 58 units,

Capacity: 630 kg ~ 1000 kg,

Speed: 1.0 m/s ~ 1.75 m/s



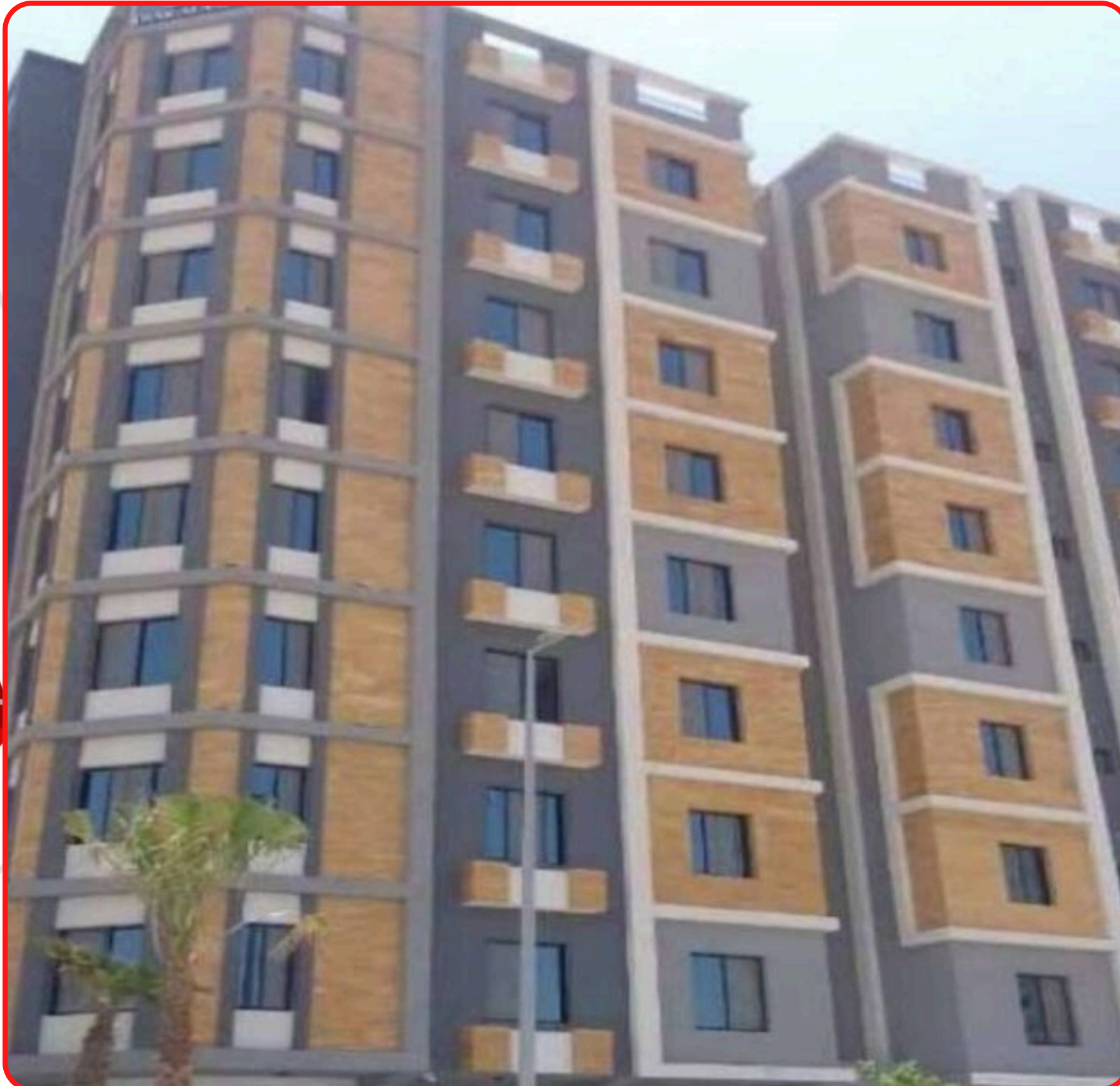

## **Diyar Al Asria**

Location: Madinah

Elevator: 44 units,

Capacity: 630 kg ~ 1000 kg,

Speed: 1.0 m/s ~ 1.75 m/s





## Holy Quran Association

Location: Madinah

Elevator: 11 units,

Capacity: 630 kg ~ 1000 kg,

Speed: 1.0 m/s ~ 1.75 m/s





## Jeddah First Group

Location: Jeddah

Elevator: 68 units,

Capacity: 630 kg ~ 1000 kg,

Speed: 1.0 m/s ~ 1.75 m/s



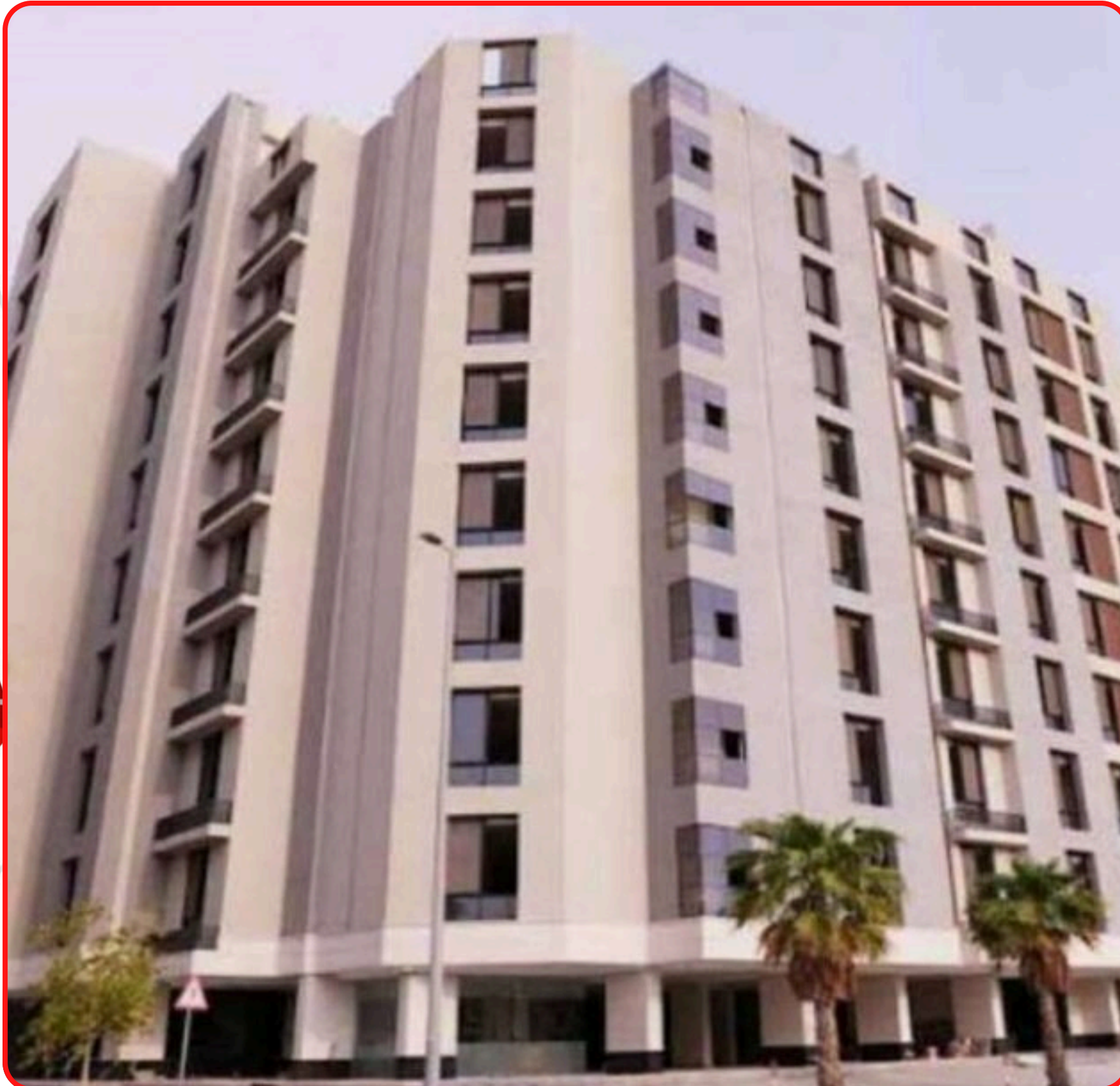

## **Maskan Emaar**

Location: Jeddah  
Elevator: 3 units,  
Capacity: 630 kg,  
Speed: 1.0 m/s





## **Rose Real Estate**

Location: Madinah

Elevator: 35 units,

Capacity: 630 kg ~ 1000 kg,

Speed: 1.0 m/s





## The View Avenue Abhur

Location: Jeddah  
Elevator: units,



# Our Company Partners

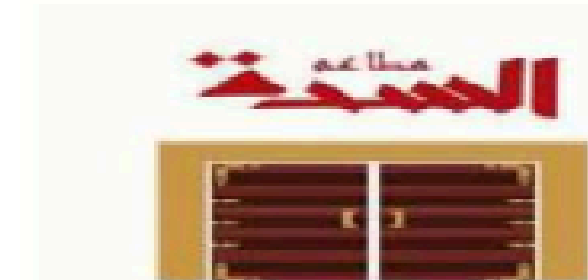
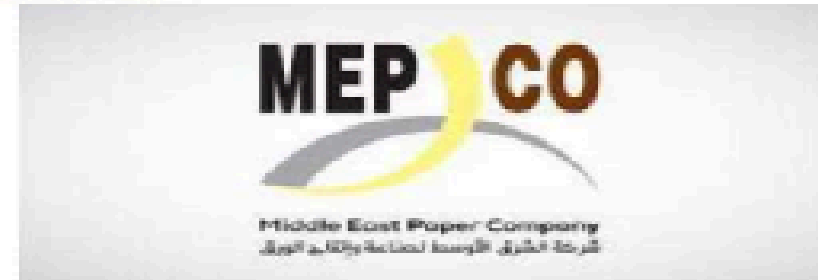
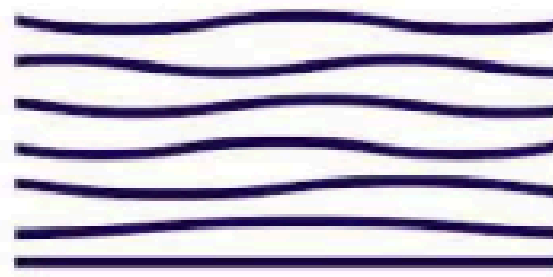



# SWORD



**Factory**



**Product**



**Certificates**



**Projects**



**SWORD**  
**SWORD ELEVATOR**



## Sword Factory

- Factory Area: 380,000 m<sup>2</sup> ■ Registered Capital: 78 million USD ■ Production Capacity: 110,000 units/year
- Testing Tower: 10m/s, with a rise of 120m ■ Employees: 6000+



## Establishment and Development

Sword officially settled  
in Yuhang Economic  
Development Zone.

Top 4 in the industry: sales  
volume (102,000 units)

Products entered  
overseas markets.

Sword was awarded  
"Internationally  
Renowned Brand".

Top **2** in the industry:  
sales (112,000 units)

International brand  
SWORD established.

Sword Company was  
officially established.

2004

2006

2009

2010

2013

2021

2023



## 2023 China TOP14 Elevator Sales

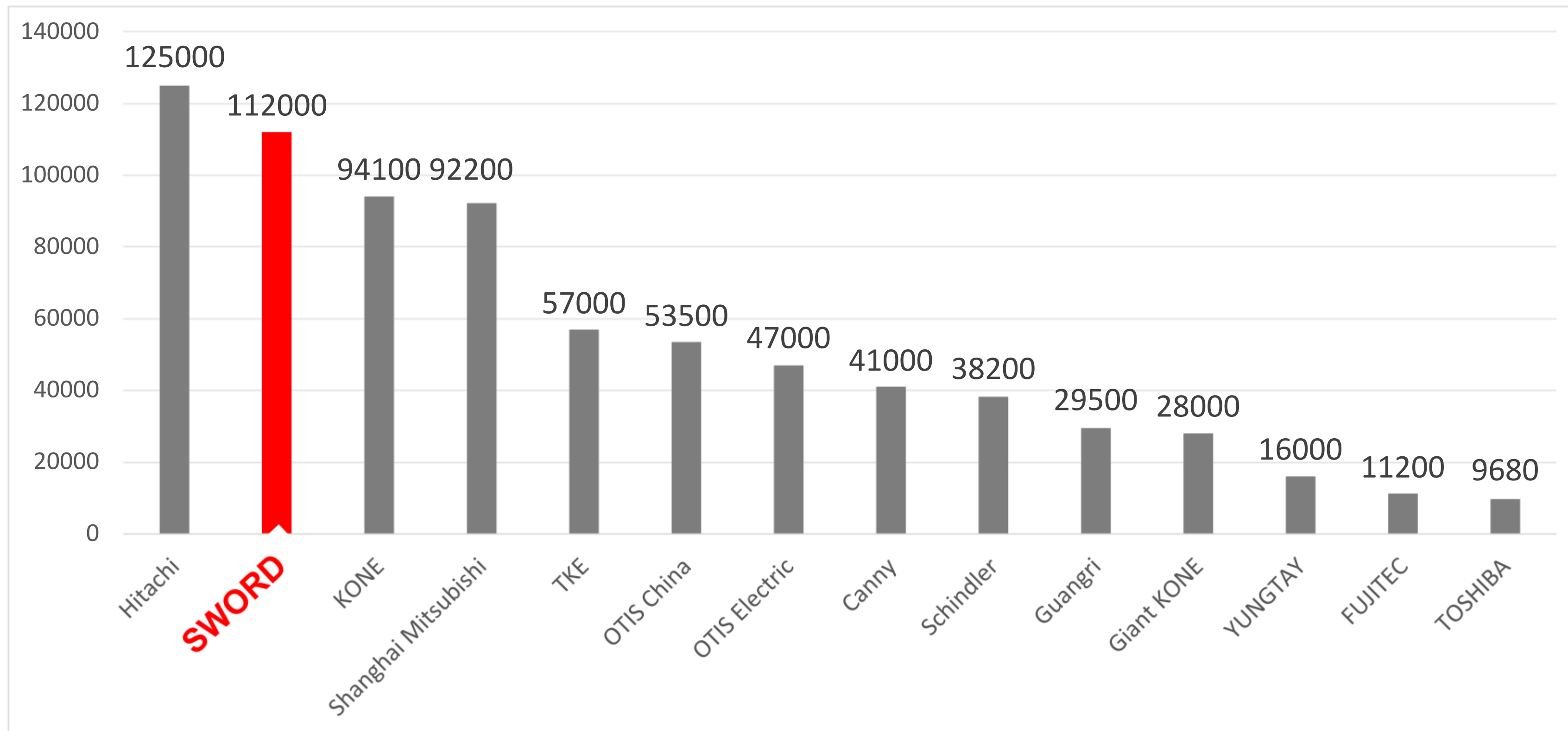



## Factory



- Elevator Factory Area( $\text{m}^2$ ): 80,000
- Capacity(unit/year): 90,000



- Escalator Factory Area( $\text{m}^2$ ): 50,000
- Production Line:6
- Capacity(unit/year): 10,000





Factory

## SalvagniniFlexible production line

- Automatic feeding and laying-off
- Automatic shear center detection
- Automatic moving and cutting
- Automatic bending center detection
- Automaticbarcode, laying-off

## Fully Automatic Intelligent Sheet Line

- Automatic feeding
- Punching Center
- Long side bending center
- Short side bending center







Factory

## Automatic Powder Spraying line

- American brand Nordson, a global leader in spraying equipment
- Double deck spraying line design, space-saving
- Humanized design, intelligent control operation
- Imported spray chamber, precise, economical and efficient
- Silanization derusting, energy-saving and environment-friendly
- Variable frequency transmission chain, conveyor speed can be adjusted freely

AGV



## Welding Robots

- ABB welding robots from Swiss
- Welding tooling platform
- Built-in electric induction
- Sensing detection







Factory

Commercial Escalator Production Line

Public Escalator Production Line







Factory

## Noise Testing Room

Depth 23.5m, Width 9m,  
Built with environment-friendly  
building materials  
Mute effect  $\leq 55\text{db}$



## Gantry Tooling Production Line

- National invention patent tooling
- Up and down head positioning
- Up and down large brackets installation positioning
- Glass stiffener installation positioning
- Center guide installation positioning



## Factory



## Controller Center

### Elevator controller

Suspended tooling, with tools mounted in order. The workshop has wide vision and has automatic simulation test and 100% full function inspection.

### Escalator controller

Unit operation in pre-material configuration mode. The workshop has automatic simulation test and 100% full function inspection.

### Human interface

The workshop uses the ball flow line, the front working platform and the rear material storage, which reduces the material handling time and has automatic simulation test as well as 100% full function inspection.





Factory

## Motor Manufacturing Center

World's largest gearless traction machine production base

The global market share: 20%

On average, 1 in every 5 elevators is used





Factory



## Door Operator Manufacturing Center

- National laboratory
- The most professional door system solution manufacturer in China

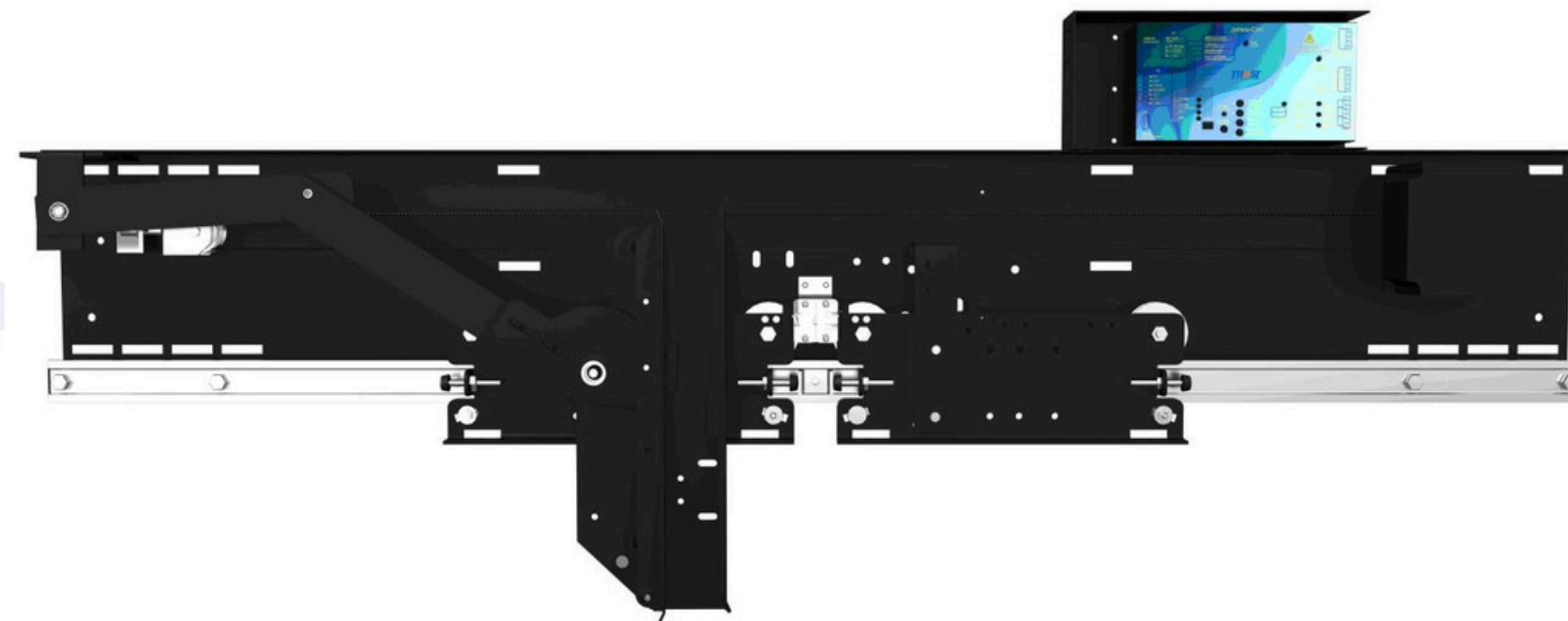





AL-QASED  
AL-QASED  
Authorized Distributor of  
**SWORD**

Factory

# Intelligent Manufacturing Command Center

- Contract scheduling requirements
- Technology release status
- Material arrival status
- Parts production process
- Product quality status
- Equipment operating status
- Storage situation
- Overall delivery process



# Product Range

## Product Line

Sword provides the most complete product solutions.

Type	Model
Vertical Transportation	Small Machine Room Passenger Elevator
	WD700P
	Small Machine Room Passenger Elevator
	S700P
	High-Speed Elevator
	S800H
	Compact Motor MRL Passenger Elevator
	WD700MRL
	Steel Belt S700L
	WD800MRL
	Steel Belt MR Passenger Elevator
	WD800MR
	Machine-Room-Less (MRL) Passenger Elevator
	S700L
Horizontal Transportation	Home Elevator
	S800V
	Panoramic Elevator
	S700G/S700G(MRL)
	Hospital Elevator
	S700B/S700B(MRL)
	Freight Elevator
	Car Elevator
	S700F/S700F(MRL)
	Dumbwaiter
	S700M
	Commercial/Public Escalator
	S700S
	Moving Walk
	S900E
	S900T

## Product Coverage



Residential



Mall



Industry



Public Transit



Office building



Hospital



Hotel



Others



# Product Range

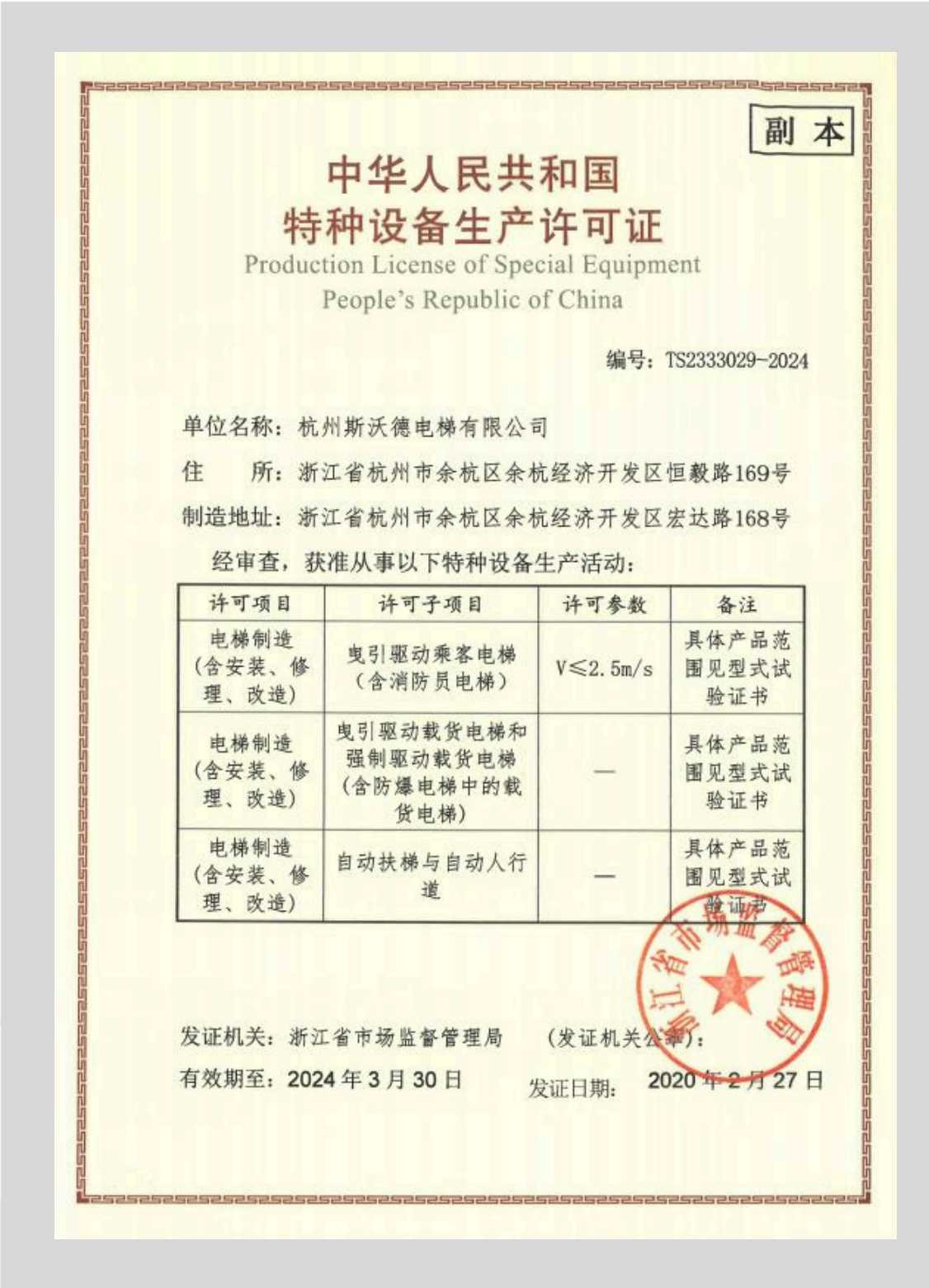

## Manufacture License

Class A

- Elevator max speed 10m/s
- Escalator vertical rise 42m



# Product Range

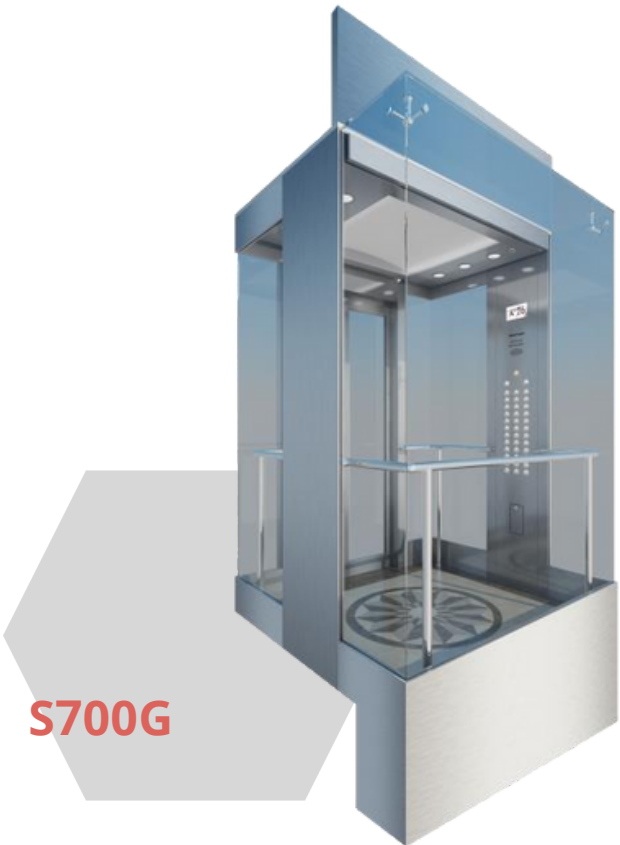

**S700L**

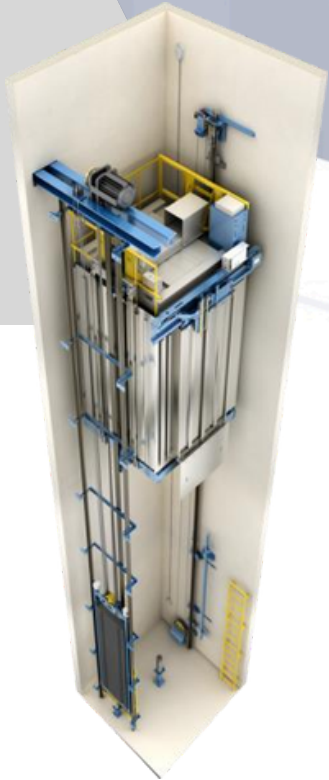

**S700P**



## Elevators

	Gearless				
	S700F	S700P	S700L	S700G	S800H
	Freight elevator	MR passenger elevator	S700L	Panoramic elevator	High-speed elevator
Rise	10m-50m	3m-150m	3m-125m	3m-125m	300m
Speed	0.25m/s-1m/s	1m/s-3.0m/s	1m/s-2.5m/s	1m/s-2.5m/s	3.5-10.0m/s
Load	1000kg-5000kg	550kg-2000kg	250kg-2500kg	630kg-1600kg	800kg-2000kg



# Product Range

## Escalators

	Commercial escalator	Public escalator	Heavy Public escalator
	S900E(C)	S900E(P)	S900E(H)
Max rise	11.5m	15m	42m
Inclination	30°/35°	30°/35°	30°/27.3°
Step width	600/800/1000	800/1000	1000
Speed	0.5m/s	0.5m/s (0.65m/s optional)	0.5m/s (0.65 optional)

## Moving Walks

	S900T
Max rise	10
Inclination	0°/10°/11°/12°
Step width	600/800/1000
Speed	0.5m/s

S900T

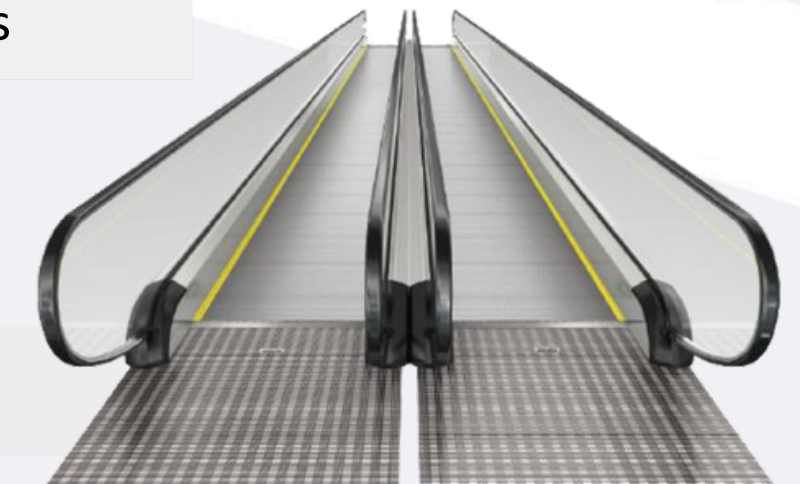

S900E(P)

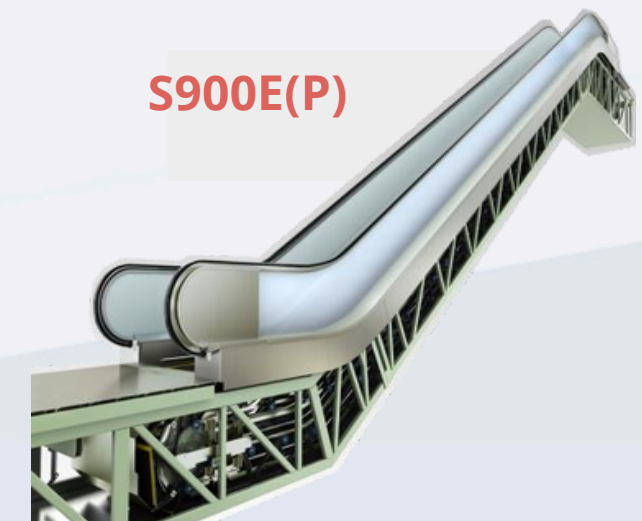

S900E(C)





# Product Range

**WD700MRL**  
Compact Motor

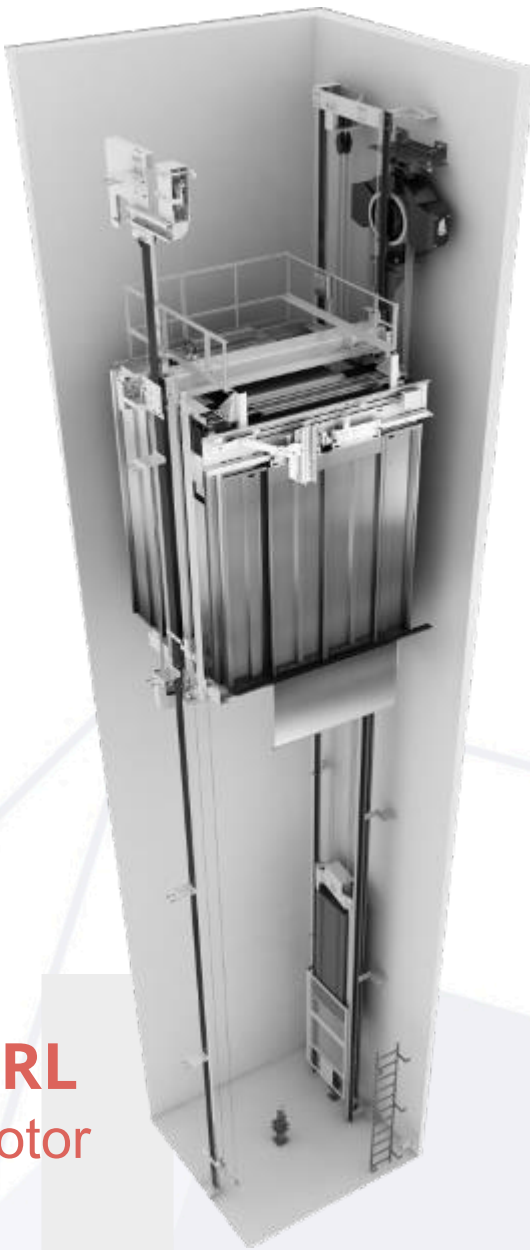

Model:	WD700MRL
Load:	450-1050kg
Speed:	1.0-1.75m/s
Max stop:	32 90m
Max rise speed	



**WD800MRL**  
Steel Belt Elevator

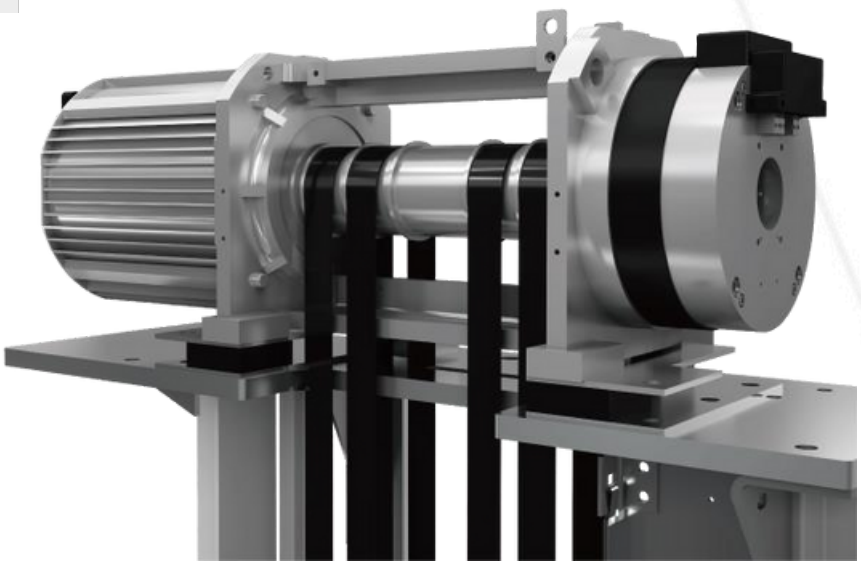

Model:	WD800MRL
Load:	450-2000kg
Speed:	1.0-2.5m/s
Max stop:	32
Max rise speed	90m



# Quality System

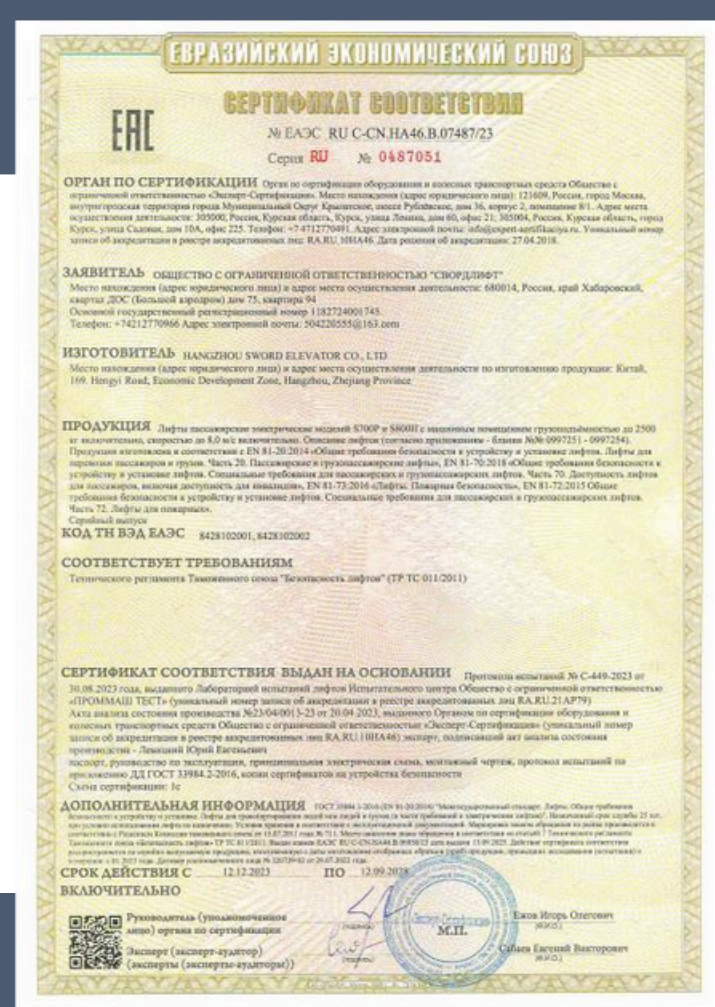
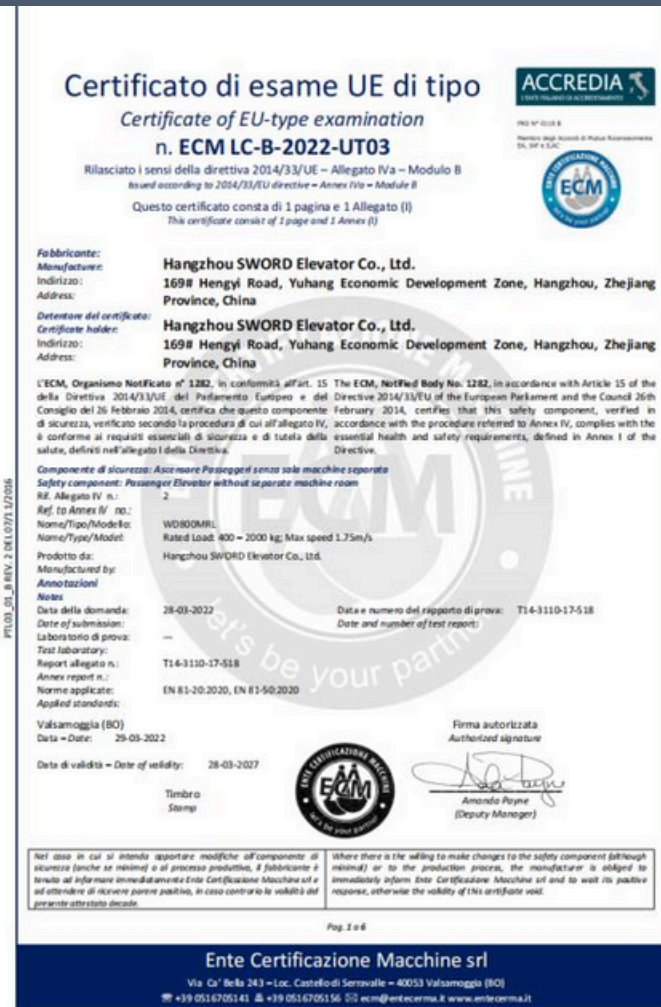

## International Certificates:

- European Union CE
- Russian GOST(EAC:8m/s)
- Malaysian JKKP

## ISO certificates

- ISO9000 Quality Management System
- ISO14000 Environmental Management System
- ISO45001 Health and Safety Management System





## Test Center

- Nationally Certified
- Electrical Test
- Mechanical Test





**Team**

## Pre-sales Support



- ❑ **Contract Technical Evaluation**
- ❑ **Pre-sale Technical Support**
- ❑ **Contract Process Handling**
- ❑ **International Trade Documents Preparation**
- ❑ **Logistics Support**



## Team

Professional technical team, rich overseas engineering experience, and perfect after-sales service system. We serve every customer efficiently and ensure the safe operation of every elevator.

## After-sales service

TB Processing Center  
Parts Service Center  
Modification Service Center

## Support training

Product technical training  
Commissioning & test acceptance support  
Remote on-site support

## Project management

Installation project management  
Maintenance project management





## Project on-sitetraining



## Service System





# Professional training services-Sword(Xio)University

Staff training and assessment system

Advanced management training

Customer training

Agent training

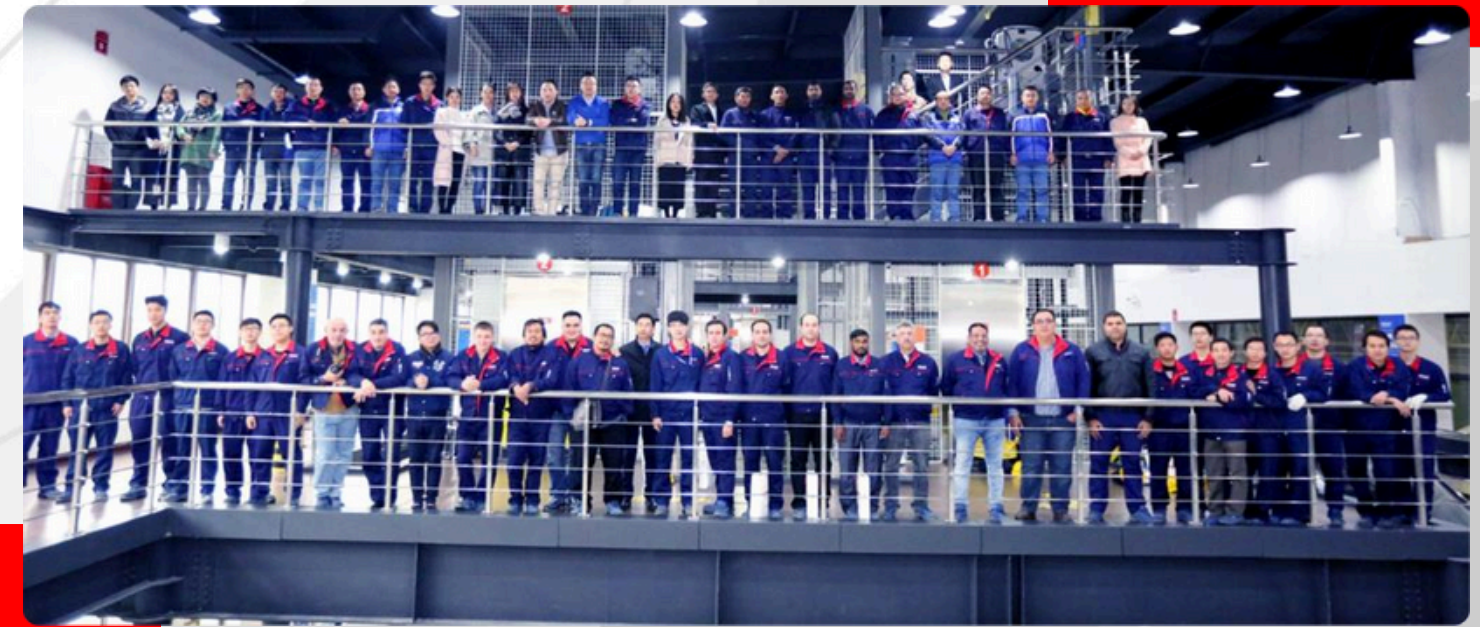

Overseas agent engineer training

服务体系

Service System





## Accessories Center

- Service centers: 380
- Accessories warehouses nationwide: 50
- Headquarter warehouse area: 5,000m<sup>2</sup>
- Escalator accessories: 5,000
- 24/7 service

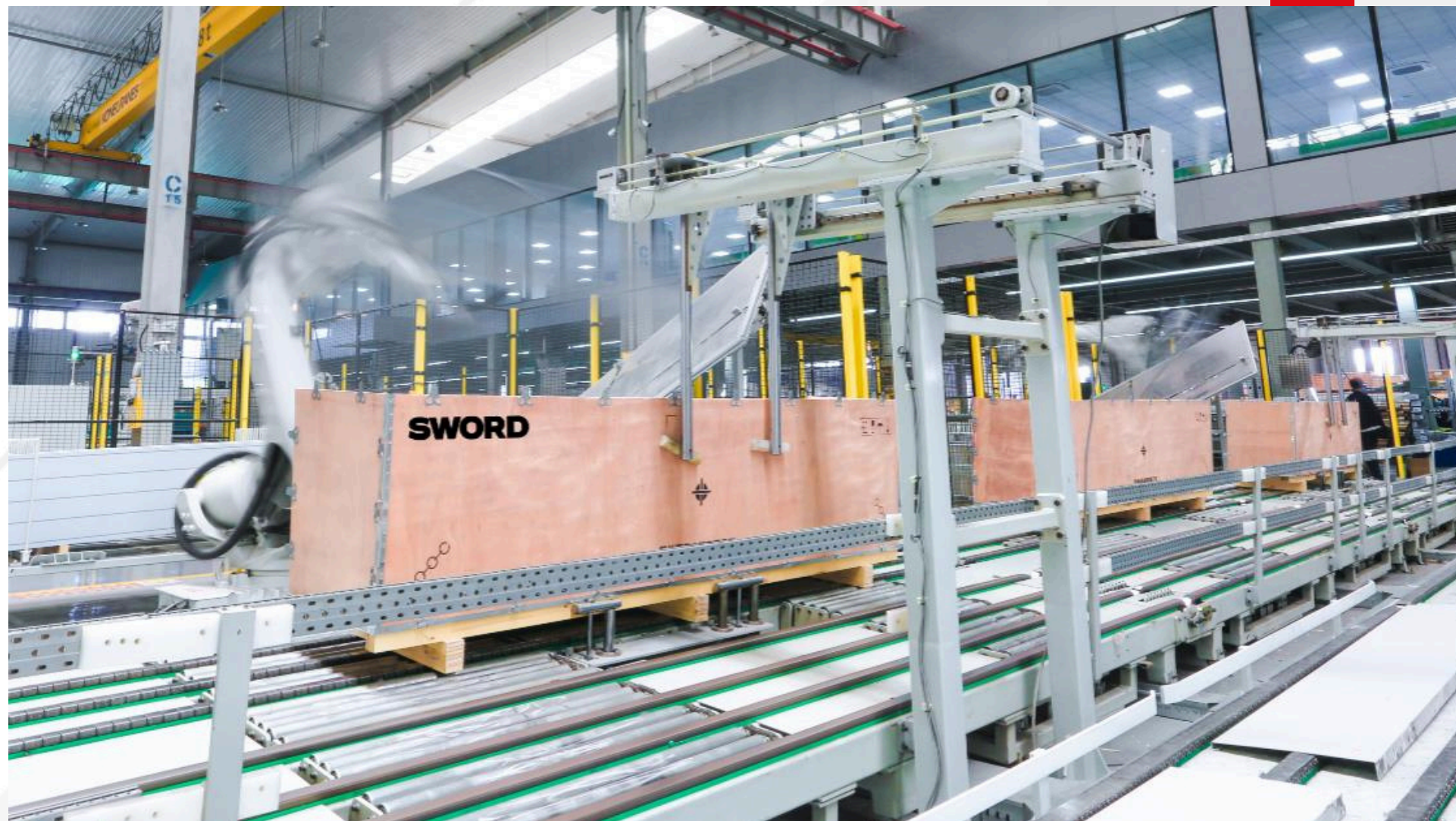

## Service System





## Public Construction

Classic Projects  
Classic Projects

- Project: Seoul Metro Line 9
- Location: Seoul, Korea
- Units: 108



- Project: Addis Ababa Light Rail
- Location: Addis Ababa, Ethiopia
- Units: 22

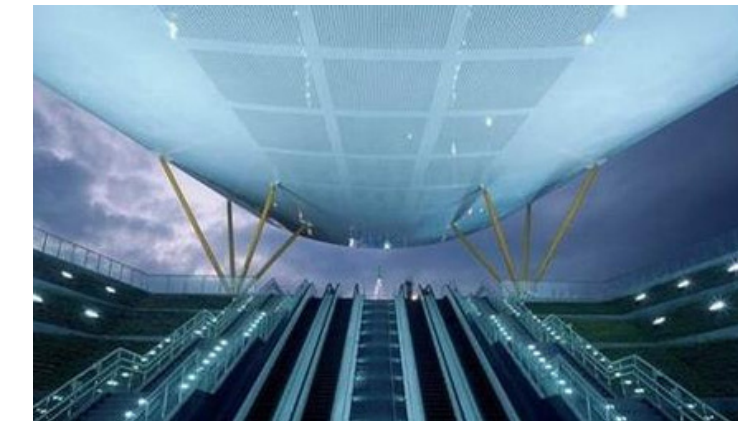

Project: Taiwan Songshan Metro Line  
Location: Taipei, Taiwan  
Units: 54



- Project: Northwest Railway Station
- Location: India
- Units: 27



# 祖国最心脏地铁扶梯更新 北京地铁一号线



## Public Construction Classic Projects



Authorize Distributor of

# SWORD

Project: Beijing Metro Line 1

Location: Beijing, China

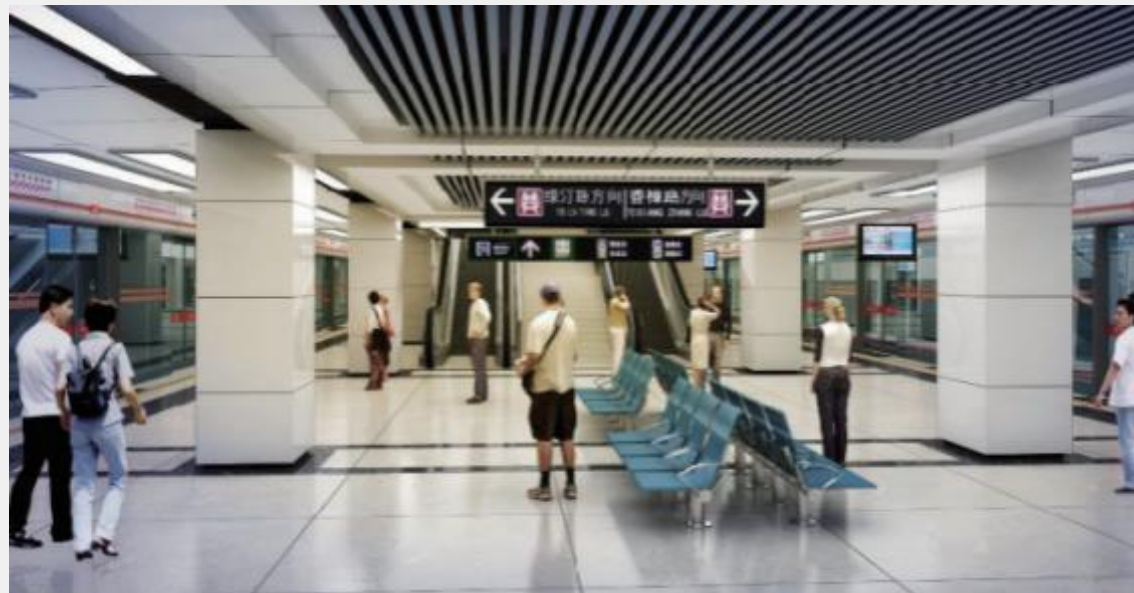

- Project: Hangzhou Metro Line 5
- Location: Hangzhou, China



Project: Badaling Great Wall  
Location: Beijing, China





# Public Construction Classic Projects



- Project:: Phuket Airport, Thailand
- Location: Phuket, Thailand



- Project: Panama Terminal
- Location: Panama City, Panama



- Project: Kinlai Airport, Thailand
- Location: Thailand, Kinlay

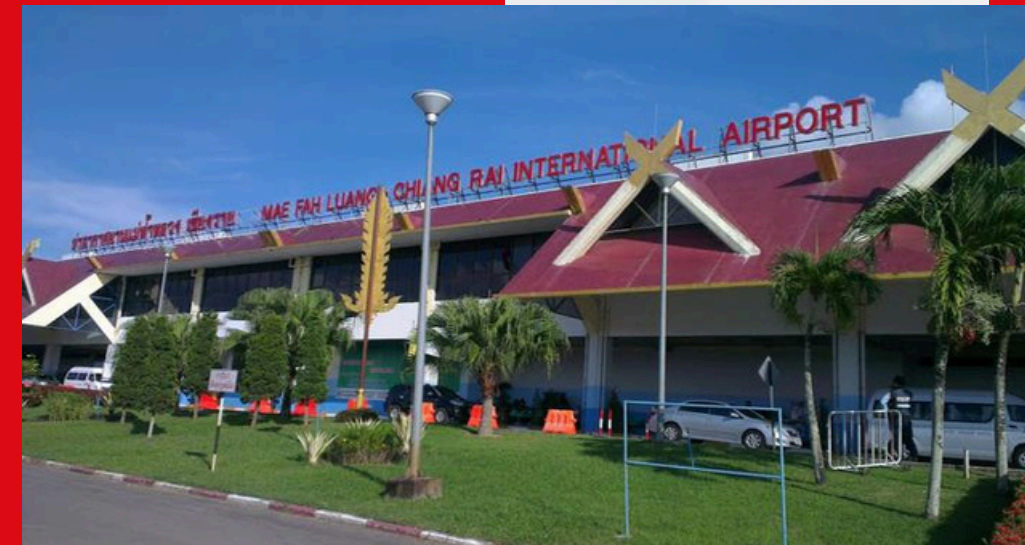

- Project: Angola Kuito Airport
- Location: Angola

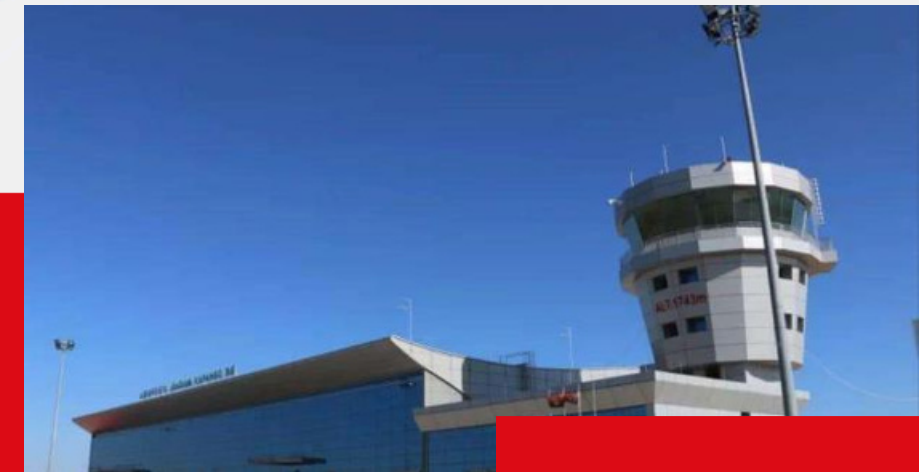

- Project: Taiwan Taoyuan Airport
- Location: Taipei, Taiwan



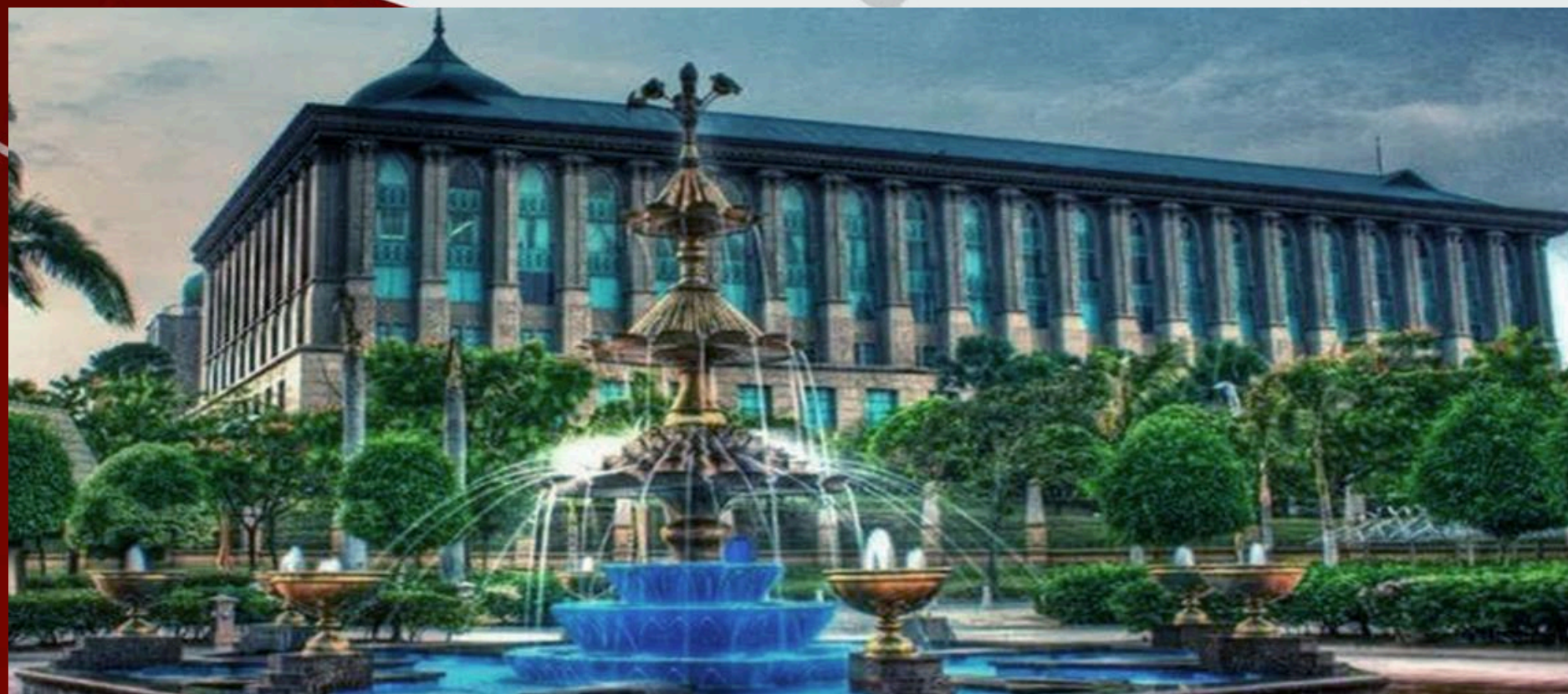

- Project: Prime Minister's Department of Malaysia
- Location: Kuala Lumpur, Malaysia
- Units: 38  
S700P, 1150KG, 1.75M/S,  
11/11/11

## Government

## Classic Projects



Authorize Distributor of

**SWORD**



- Project: Panamanian Government
- Location: Panama



- Project: Presidential Palace of Anm
- Location: Anmara





## Complex

## Classic Projects



Authorize Distributor of  
**SWORD**

- Project:Country Garden Forest City
- Location:Johor Bahru City, Malaysia
- Units: 20  
S700L, 1600KG, 1M/S, 3/3/3

- Project: Danga Bay, Johor Bahru, Malaysia
- Location: Johor Bahru City, Malaysia
- Units: 52  
S700P, 1050KG, 2.5M/S, 33/33/33  
S700P, 1050KG, 2M/S, 31/31/31  
S700L, 2000KG, 1M/S, 2/2/2







- Project:: Hangzhou Century Center
- Location: Hangzhou, China

## Complex

## Classic Projects



Authorize Distributor of

# SWORD

- Project : Dubai Silicon Park Location
- Dubai, United Arab Emirates Units: 92
- S700L, 1600KG, 1M/S, 5/5/5 & 6/6/6
- S700L, 1275KG, 1M/S, 4/4/4 & 3/3/3
- S700L, 2000KG, 1M/S, 2/2/2
- S700F(MRL), 2500KG, 1M/S, 2/2/2
- S900E, 1000MM-30-7150MM



- Project: калина молл
- Location: Russia
- Units: 23

SWORD ELEVATOR FZE (Dubai)  
Office: A6-305





- Project: Acsiopolis
- Location: Johannesburg, South Africa
- Units: 22

Complex

Classic Projects

- Project: Central coast da nang
- Location: Vietnam
- Units: 14



- Project: Dawood Center Pic
- Location: Pakistan
- Units: 12



- Project: Haitong City, Hong Kong
- Location: Uzbekistan
- Units: 92





- Project: ТЦ в мира 10
- Location: Krasnoyarsk, Russia

## Complex



- Project: EL RIO
- Location: Sarama, Russia

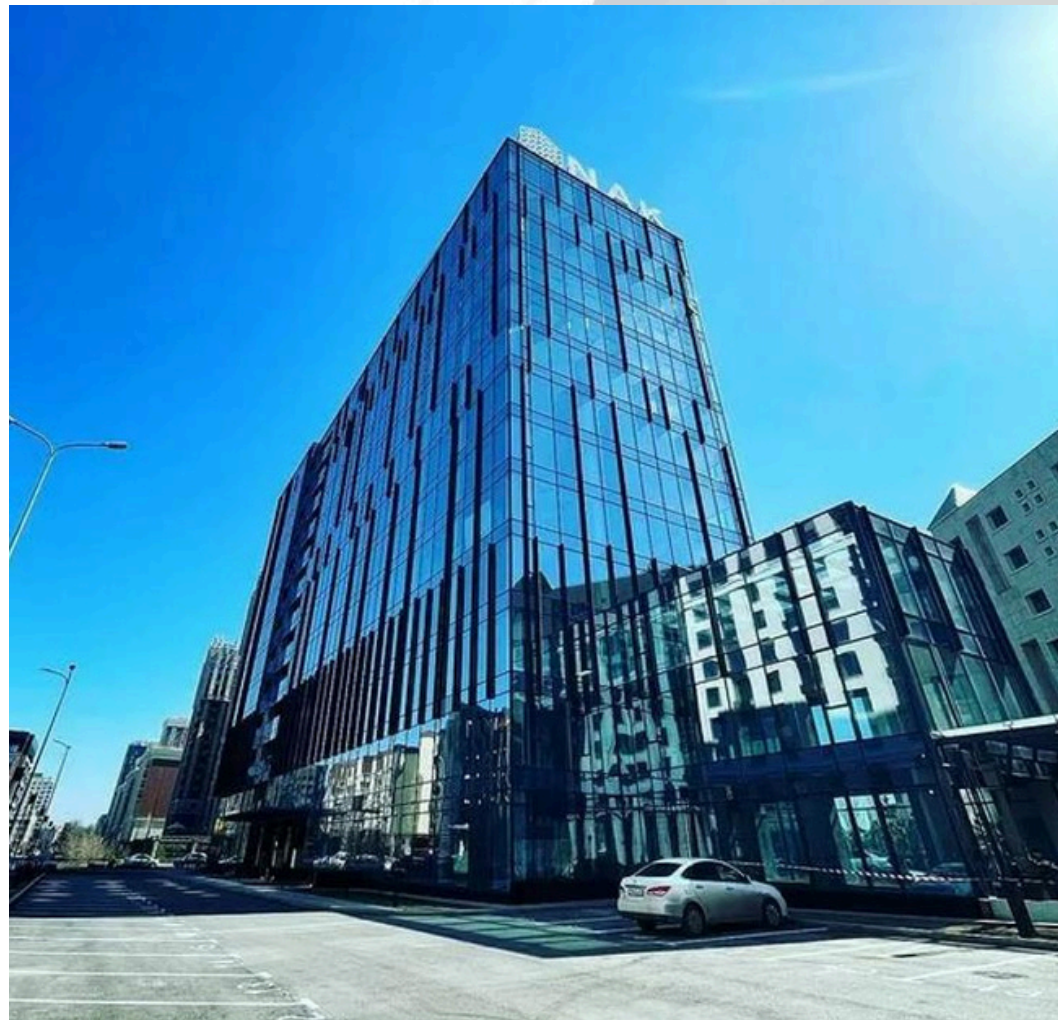

- Project: БЦ Нурлы Орда
- Location: Nur Sultan, Kazakhstan



- Project: МТЦ Юбилейный
- Location: Khabarovsk, Russia





- Project: TOP NADLAN
- Location: Tel Aviv, Israel
- Units: 4  
S800H, 1350KG, 4M/S ,  
39/39/39

- Project: M point phase II Location:
- Larkin, Johor Bahru, Johor,
- UMnailtasy: s 6ia+2  
S800H , 1360KG , 3M/S , 35/35/35  
S800H , 1360KG , 3M/S , 38/38/38

Residential

Classic Projects



AL-QASED  
Authorize Distributor of

**SWORD**



## Residential

## Classic Projects



- Project: Daan Mogot City
- Location: Jakarta, Indonesia
- Units: 26  
S700P, 1600KG, 2.5M/S,  
33/33/33



- Project: Utopia Residence
- Location: Phuket, Thailand



- Project: Global Residence
- Location: Dubai, United Arab Emirate



Authorize Distributor of

# SWORD



# Residential

CClaasssisc iPcr oPj

- Project: CITY BAY
- Location: Moscow, Russia
- Units: 14
  - S800H 1200KG, 4M/S,  
54/54/54
  - S800H 800KG, 5M/S,  
54/54/54
  - S800H 1350KG, 5M/S,  
55/55/55
  - S800H 1150KG, 4M/S,  
55/55/55
  - S800H 1600KG, 5M/S,  
54/54/105
  - S800H 900KG, 5M/S,  
54/54/54





## Residential

CClaasssisc iPcr oPj



- Project: RIVER PARK TOWER
- Location: Moscow, Russia
- Units: 25
  - S800H 1000kg-4m/s
  - S800H 1350kg-4m/s
  - S800H 1450kg-4m/s



- Project: Will Towers
- Location: Moscow,
- URunsitssi : a24
  - S800H 1000kg-4m/s
  - S800H 1600kg-4m/s
  - S800H 1000kg-6m/s
  - S800H 1600kg-5m/s
  - S800H 1000kg-4m/s
  - S800H 1600kg-4m/s
  - S800H 1000kg-6m/s
  - S800H 1600kg-5m/s





- Project: Victory Park
- Location: Moscow, Russia
- Units: 27

WD800MRL	1000kg-1.0m/s-2/2/2	WD800MRL	800kg-1.6m/s-
WD800MRL	1000kg-1.0m/s-3/3/3	15/15/15	
WD800MRL	1000kg-1.6m/s-3/3/3	WD800MRL	630kg-1.0m/s-2/2/2
WD800MRL	1600kg-1.6m/s-	S700L	800kg-1.0m/s-3/3/3
15/15/15	WD800MRL	2000kg-	S900E 1000mm-30-12200mm
1.0m/s-4/4/4			

# Residential

CClaasssisc iPcr oPj

- Project: Paveleckaya
  - Locaiton: Moscow, Russia
  - Units: 22
- S700L 1050kg, 2.5m/s, 28/28/S27800L 1275kg, 2.5m/s,  
S700L 875kg, 2.5m/s, 28/28/2384/34/67  
S800H 1600kg, 4m/s, 43/43/8S5700L 900kg, 2.5m/s,  
S800H 900kg, 4m/s, 43/43/4334/34/34



S700L 1050kg, 2.5m/s,  
29/29/57  
S700L 700kg, 2.5m/s,  
29/29/29







- Project: Filicity
- Location: Moscow, Russia
- Units: 7
  - S700L, 1050kg-1.6m/s-13/13/13
  - S700L, 875kg-1.6m/s-13/13/13
  - S800H, 1050kg-6m/s-59/59/59
  - S800H, 800kg-6m/s-59/59/59

CClaasssisc iPcr oPj

- Project:Sobitie3
- Location: Moscow, Russia
- Units: 16

S700L,	630kg-2.5m/s-30/30/30	S700L, 1500kg-2.5m/s-28/28/29
S700L,	1500kg-2.5m/s-30/30/31	S700L, 630kg-2.5m/s-32/32/32
S700L,	630kg-2.5m/s-34/34/34	S700L, 1500kg-2.5m/s-33/33/33
S700L,	1500kg-2.5m/s-34/34/35	S700L, 630kg-2.5m/s-23/23/23
S700L,	1075kg-2.5m/s-34/34/35	S700L, 1500kg-2.5m/s-23/23/24
S700L,	630kg-2.5m/s-28/28/28	





## Residential

## Classic Projects



- Project: Lebank Cancun
- Location: Mexico



- Project: Ibiza Bay View
- Location: Panama City, Panama



- Project: ЖК Доминант Луночарского99
- Location: Perm, Russia





## Factory

CClaasssisc iPcr oPJ

- Project:TOTO Thailand Factory
- Location: Saraburi, Thailand
- Units: 11
  - S700F(MRL) 3000KG, 1M/S, 4/4/4
  - S700F(MRL) 5000KG, 0.75M/S,
  - 3/3/3



- Project:Chicony Thailand Factory
- Locaiton: Chonburi, Thailand
- Units: 22
  - S700F 3000KG, 1M/S, 7/7/7 Gearless



- Project:Kenpark Garment Factory
- Location: Chittagong, Bangladesh
- Units: 35
  - S700F 3000KG, 1M/S, 8/8/8





Authorize Distributor of  
**SWORD**



Al-Qased

**THANK  
YOU**

Head Office Address: Al-Rawdah Dist. Madina Road

P.O. Box 9242 Jeddah 23434

Email: [info@alqased.sa](mailto:info@alqased.sa)

Tel: +966 12 6614547, 12 6680391

What's APP: +966 12 6614547

Branches: Makkah, Madina, Riyadh, Khamis Mashit,

Najran, Khobar



# Our Office In KSA



## Head Office Jeddah -Saudi Arabia

### Address

Al-Rawdah Dist. Madina Road P.O. Box  
9242 Jeddah 23434

### Phone

Tel: +966 126614547, 126680391

### Whats App

Tel: +966 126614547

### Email

info@alqased.sa

## Riyadh Branch

Tel: +966 11 2632329

Al-Narjes Dist. Osman bin Affan St. P. O. Box 8316 Riyadh 13323

## Makkah Branch

Tel: +966 55422031

Al-Rusaifa Dist. 3rd Ring Road P.O. Box 7559 Makkah 24232

## Madina Branch

Tel: +966 14 8180100

Al-Hadraa Dist. King A.Aziz St. P.O Box 8046 Madina 42368

## Khamis Mashit Branch

Tel: +966 17 2250567

Al-Darfa Dist. Omar bin A.Aziz St. P.O Box 8613 K. Mashit 62432

## Najran Branch

Tel: +966 12 6614547

Al-Fahad Dist. Alhasan abitalib St. P.O. Box 7430 Najran 66252

## Khobar Branch

Opening Soon!